

**Recertification Notice of Intent (NOI)
Industrial Stormwater General Permit ARR000000**

You must **complete, certify, and sign this Recertification Notice of Intent (NOI) form** and return it to the Department in order to continue permit coverage under the General Permit ARR000000. You must submit this form **no later June 30, 2019**. Please keep a copy of this form for your records once completed and signed.

Permit Tracking Number: ARR000977 AFIN: 70-00473

Permittee Name: Anthony Forest Products Company, LLC

If any changes or additions need to be made to the information shown below, please update the new information in the corrections section below and/or attach documentation.

	<u>Current Information in ADEQ's Database</u>	<u>Corrections/Additions, If Needed</u>
Facility Name:	Anthony Forest Products, LLC - Urbana Sawmill	_____
Facility Physical Address:	1236 Urbana Road Urbana, 71768	_____
Industrial Sector:	A1	_____
Facility Contact:	Randy Evans	Kathy Coleman
Facility Contact Email:	revans@anthonyforest.com	kathy.coleman@canfor.com
Responsible Official:	Derek Ratchford	Phil Witter
Responsible Official Email:	dratchford@anthonyforest.com	phil.witter@canfor.com
Cognizant Official:	Stephen Murphy	N/A
Cognizant Official Email:	smurphy@anthonyforest.com	N/A

Are there any changes to the outfalls at this facility? Yes* or No
*If yes, please attach a site map and the coordinates of all outfalls at the facility.

Are mailing and invoice addresses the same?

Yes or No** **If "No," please provide invoice address: _____

Additional Comments: _____

"I certify under penalty of law that this document and all attachments were prepared under my direction or supervision in accordance with a system designed to assure that qualified personnel properly gather and evaluate the information submitted. Based on my inquiry of the person or persons who manage the system, or those persons directly responsible for gathering the information, the information submitted is, to the best of my knowledge and belief, true, accurate, and complete. I am aware that there are significant penalties for submitting false information, including the possibility of fine and imprisonment for knowing violations."

I certify that I have read and will comply with all the requirements of the Industrial Stormwater General Permit ARR000000.

Responsible Official Name: Phil Witter

Responsible Official Title: Environmental Manager US-Operations

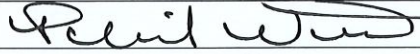
Responsible Official Signature: 

Date: 5.23-19

Return the NOI form to the address below or send it electronically to: water-permit-application@adeq.state.ar.us
Office of Water Quality, General Permits Section
Arkansas Department of Environmental Quality
5301 Northshore Drive
North Little Rock, AR 72118-5317

**Anthony Forest Products Company, LLC – Urbana Sawmill
 Industrial Stormwater General Permit No. Tracking No. ARR000977
 Outfall Locations**

Current stormwater outfall locations for the Urbana Sawmill are listed below.

Drainage Basin Outfall No.: <u>Storm Water Outfall 002</u>
Outfall Coordinates: Latitude: 33° 09' 37" Longitude: 33° 26' 44"
Drainage Basin Outfall No.: <u>Storm Water Outfall 003</u>
Outfall Coordinates: Latitude: 33° 09' 27" Longitude: 33° 26' 42"
Drainage Basin Outfall No.: <u>Storm Water Outfall 004</u>
Outfall Coordinates: Latitude: 33° 09' 32" Longitude: 33° 26' 35"
Drainage Basin Outfall No.: <u>Storm Water Outfall 005</u>
Outfall Coordinates: Latitude: 33° 09' 24" Longitude: 33° 26' 49"
Drainage Basin Outfall No.: <u>Storm Water Outfall 005</u>
Outfall Coordinates: Latitude: 33° 09' 24" Longitude: 33° 26' 49"
Drainage Basin Outfall No.: <u>Storm Water Outfall 006</u>
Outfall Coordinates: Latitude: 33° 09' 25" Longitude: 33° 26' 48"
Drainage Basin Outfall No.: <u>Storm Water Outfall 007</u>
Outfall Coordinates: Latitude: 33° 09' 42" Longitude: 33° 26' 48"
Drainage Basin Outfall No.: <u>Storm Water Outfall 008</u>
Outfall Coordinates: Latitude: 33° 09' 25" Longitude: 33° 26' 53"
Drainage Basin Outfall No.: <u>Storm Water Outfall 010</u>
Outfall Coordinates: Latitude: 33° 09' 34" Longitude: 33° 26' 52"
Drainage Basin Outfall No.: <u>Storm Water Outfall 011</u>
Outfall Coordinates: Latitude: 33° 09' 32" Longitude: 33° 26' 55"
Drainage Basin Outfall No.: <u>Storm Water Outfall 012</u>
Outfall Coordinates: Latitude: 33° 09' 30" Longitude: 33° 26' 55"

Note: Outfalls 008 and 009 drainage basins were combined. There is no longer an Outfall 008. Similar Outfalls and the outfalls sampled did not change.

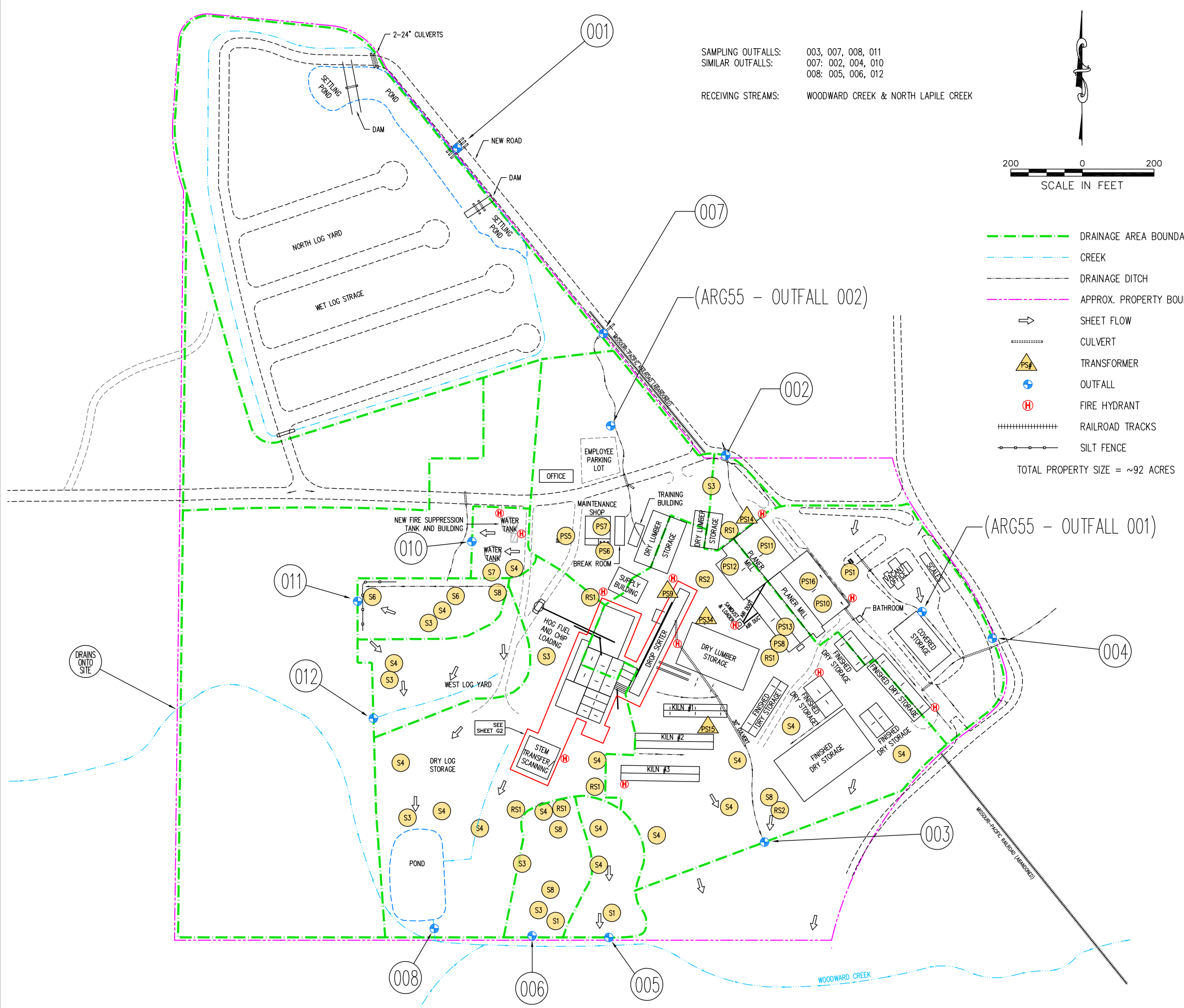

SAMPLING OUTFALLS: 003, 007, 008, 011
 SIMILAR OUTFALLS: 007: 002, 004, 010
 008: 005, 006, 012

RECEIVING STREAMS: WOODWARD CREEK & NORTH LAPILE CREEK

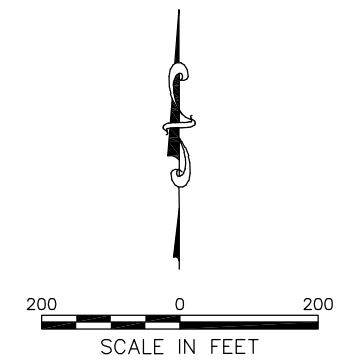

- DRAINAGE AREA BOUNDARY
 - CREEK
 - DRAINAGE DITCH
 - APPROX. PROPERTY BOUNDARY
 - \Rightarrow SHEET FLOW
 - CULVERT
 - \triangle PS# TRANSFORMER
 - \oplus OUTFALL
 - \textcircled{H} FIRE HYDRANT
 - +++++ RAILROAD TRACKS
 - - - - - SILT FENCE
- TOTAL PROPERTY SIZE = ~92 ACRES

STORAGE AREA	
LOCATION IDENTIFICATION	CONTENTS
(S1)	SCRAP METAL & SALVAGE EQUIPMENT
(S3)	WOOD CHIPS/SANDUST
(S4)	LUMBER STORAGE
(S5)	MOBILE EQUIPMENT
(S6)	BIOCHAR
(S7)	SCRAP LUMBER
(S8)	CONSTRUCTION DEBRIS

REFUSE STORAGE AREA	
LOCATION IDENTIFICATION	CONTENTS
(RS1)	TRASH DUMPSTER
(RS2)	SCRAP WOOD DUMPSTER & SCRAP METAL DUMPSTER

Site Map Reference	Tank	Contents	Capacity
PS1	Tank	Gasoline	1,000-gallon
	Tank	Diesel Fuel	500-gallon
PS5	Tank	Diesel Fuel	1,000-gallon
	Tank	Diesel Fuel	1,000-gallon
PS6	Tank	Used Oil	2,000-gallon
PS7	Tank	Hydraulic/Transmission Oil	300-gallon
	Tank	Hydraulic/Transmission Oil	300-gallon
	Tank	Motor Oil	300-gallon
	55-Gallon Drum	Used Oil	Varying @ 55-gallon each
PS8	55-Gallon Drum	Oil/Lubricant/Used Oil	Varying @ 55-gallon each
PS9	Transformer	Transformer Oil	~ 370- gallon
PS10	Hydraulic Unit	Hydraulic Oil	180-gallon
PS11	Hydraulic Unit	Hydraulic Oil	180-gallon
PS12	Hydraulic Unit	Hydraulic Oil	130-gallon
PS13	Hydraulic Unit	Hydraulic Oil	180-gallon
PS14	Transformer	Transformer	785-gallon (estimated)
PS15	Transformer	Transformer	525 gallon (estimated)
PS16	Hydraulic Unit	Hydraulic Oil	2 @ 180-gallon
PS34	Transformer	Transformer	~650-gallon (estimated)

NON-STREAM WATER DISCHARGES: STEAM CONDENSATE, AIR CONDITIONER CONDENSATE, AND COMPRESSOR CONDENSATE ARE PRESENT ON-SITE. DUE TO THE SCALE OF THE MAP, SPECIFIC LOCATIONS CANNOT BE SHOWN. RIVER WATER MAY BE USED FOR DUST SUPPRESSION ON ANY ROADS LOCATED WITHIN THE FACILITY PROPERTY.

2010.000.G1
STORM WATER POLLUTION PREVENTION PLAN
SITE MAP

ANTHONY FOREST PRODUCTS – URBANA PLANT
 EL DORADO, ARKANSAS

Approved by: RJS	GBM STRATEGIC ENVIRONMENTAL SERVICES 219 Brown Lane Bryant, AR 72022	Project No.: 2010-01-010
Checked by: RJS		Date: 05/08/2019
Drawn by: IT		Scale: SHOWN